

INSTRUCTIONS TO ELECTRICIANS INSTALLING WIRE

1. After meter has been set by plumber, an electrician must install category 5 "CAT 5" wire from the meter to the outside of the building to a point located near the phone box on the side of the building. At the meter, leave approximately 2 feet of extra wire coiled and fastened to the pipe with tape or a zip tie. CAT 5 wire should **NOT** be folded into bundles as the wire can be damaged. Form a looped coil instead. The meter head should be wired to the meter register as follows:

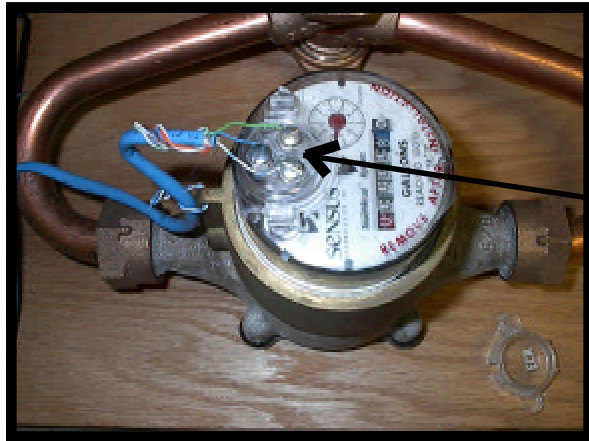

METER HEAD WIRING DIAGRAM

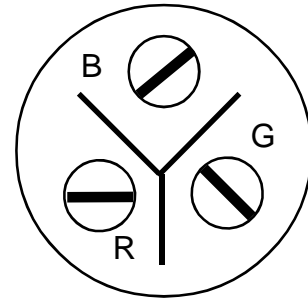

CATEGORY 5 WIRE:
B- SOLID BLUE
G- SOLID GREEN
R- BLUE/WHITE

2. After connecting wire to meter head, place the small plastic cap back on the meter to cover the wiring. The cap is slotted for the wire, cover and turn a $\frac{1}{4}$ turn so the cap tabs slide into the tabs on the meter head

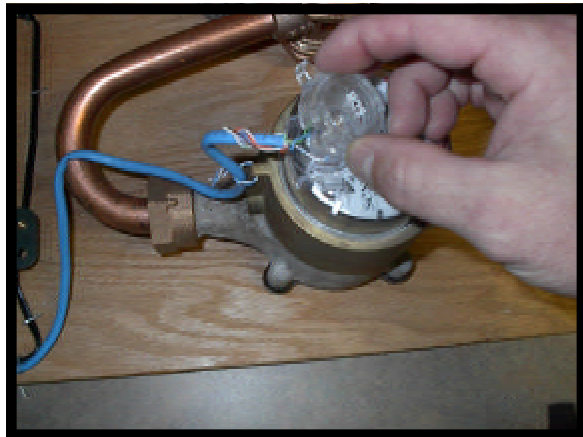

3. After wire is connected to the meter head, install wire to the outside of the structure to the location of the phone box. Coil 3 feet of wire at the phone box. District personnel will install the MIU box and program the meter to call in to the District office.